

MONTAGE

CONDUCTOR

KEN HANNA

RUBATO **(PIANO)**

BASSARLO **pp** **PEDAL** **p.**

TEMPO (PIANO PLAY IN OCTAVES) **TREMBL**

FLUTE SOLO 1

Emas⁷ Ab||

[TRMB I]

Dmas⁹ Bm⁷ Fm⁹ Eb MAS⁷ (END FL. SOLO)

(FASTER)

TEMPO 2 (PLAY IN OCTAVES)

[TRMB. I]

5TH TRMB. 8 BASSO

[TRMB I]

(FL. SOLO FILL)

Bmas⁷ (TRMS)

Cm⁷(bs) Bmas⁷ Cm⁷(bs)

Bmas⁷ Bb⁷(bs) 5TH TRMB. 8 BASSO Eb MAS⁷

Bmas⁷ Ebm⁷(bs) Bb MAS⁷ Ebm⁷(bs)

MONTAGE

1st ALTO SAX

KEN HANNA

MONTAGE

2nd ALTO SAX
(OPTIONAL FOR 1ST TENDR)

KEN HANNA

MONTAGE

2nd TENOR SAX

KEN HANNA

A

B C D F

G H I

J

K

TALET TO END

WORLD MUSIC PUBLICATIONS

SOLE SELLING AGENT

© 1975 New Bentley Music Co.

INTERNATIONAL COPYRIGHT SECURED

MONTAGE

KEN HANNA

2nd TENOR SAX
(OPTIONAL FOR 1ST BARITONE)

MONTAGE

2nd BARITONE SAX

KEN HANNA

MONTAGE

1st TRUMPET

KEN HANNA

TACET TO END

MONTAGE

2nd TRUMPET

KEN HANNA

TACET TO END

MONTAGE

3rd TRUMPET

KEN HANNA

TACET TO END

MONTAGE

4th TRUMPET

KEN HANNA

MONTAGE

5th TRUMPET

KEN HANNA

A

B

C

D

F

G

H

I

J

K

L

TACET TO END

2

1st TROMBONE

KEN HANNA

6

A 8 B 8

C

D

F

G

MONTAGE

2nd Bone

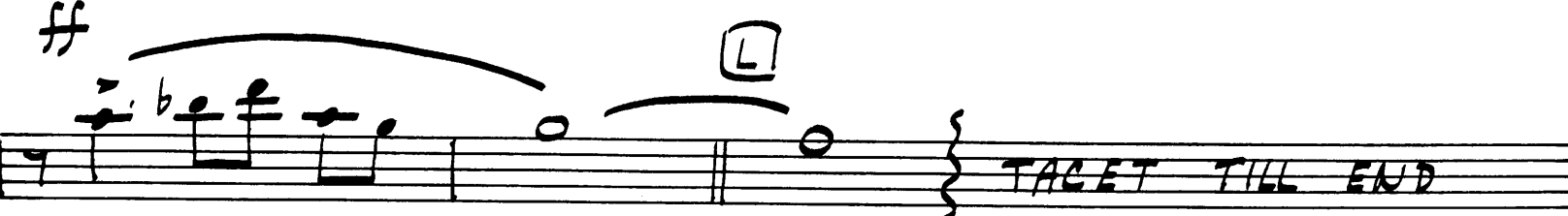
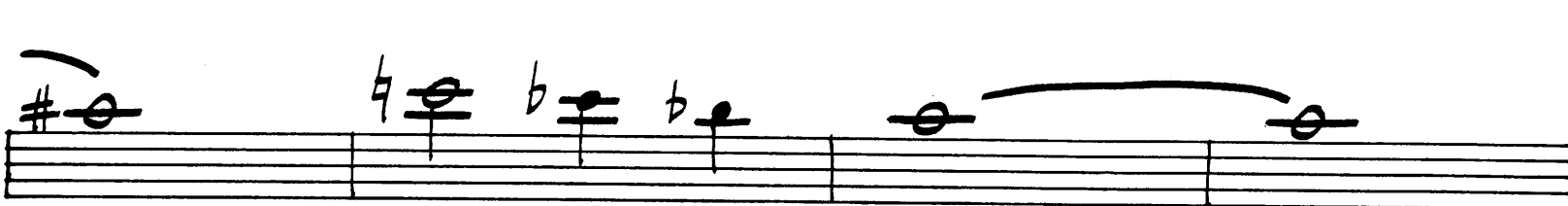
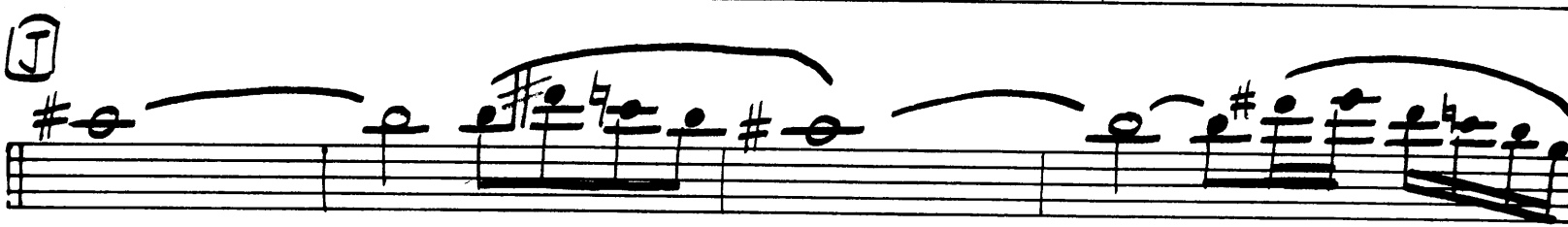
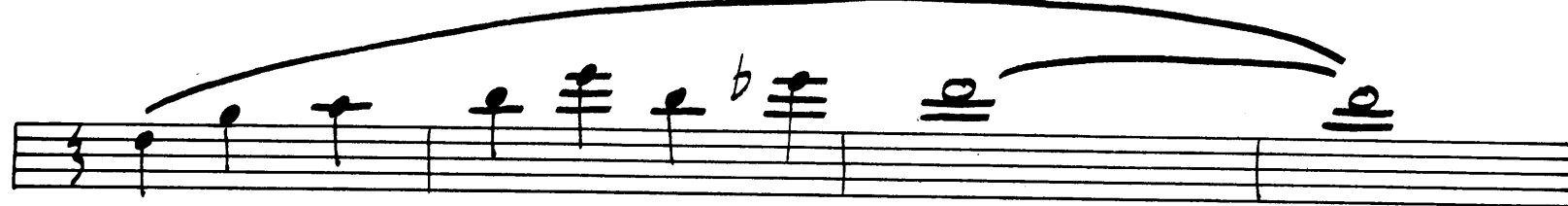
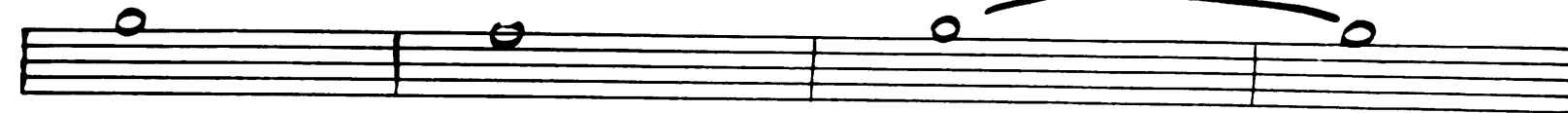

MONTAGE

3rd TROMBONE

KEN HANNA

6

A 8 B 8

C

D

F

G

H

mf

I

f

J

K

ff

L

MONTAGE

4th TROMBONE

KEN HANNA

6

A 8 **B** 8

C

p

D

mf

F

7

G

mf

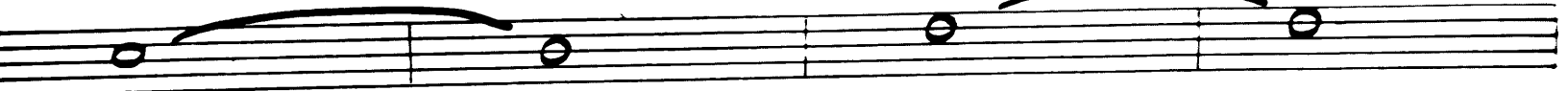

H

mf

I

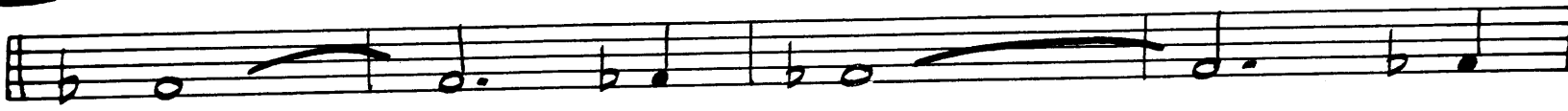

J

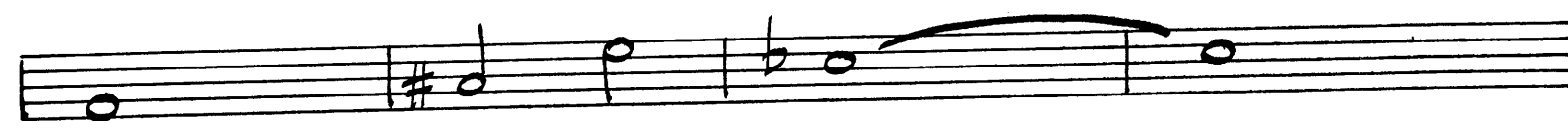
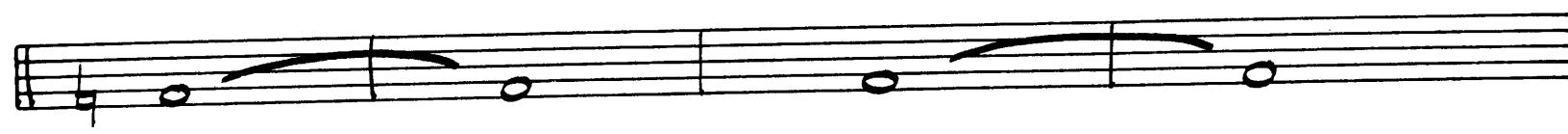

K

L

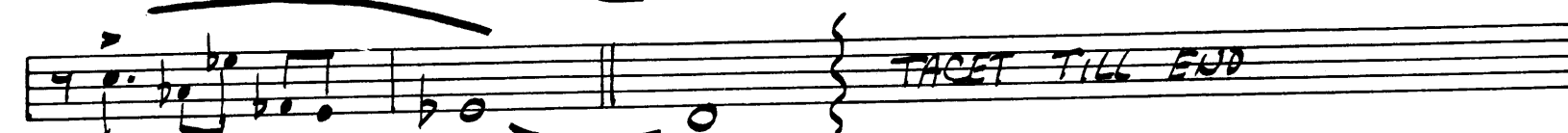

TACET TILL END

MONTAGE

5th TROMBONE

KEN HANNA

6

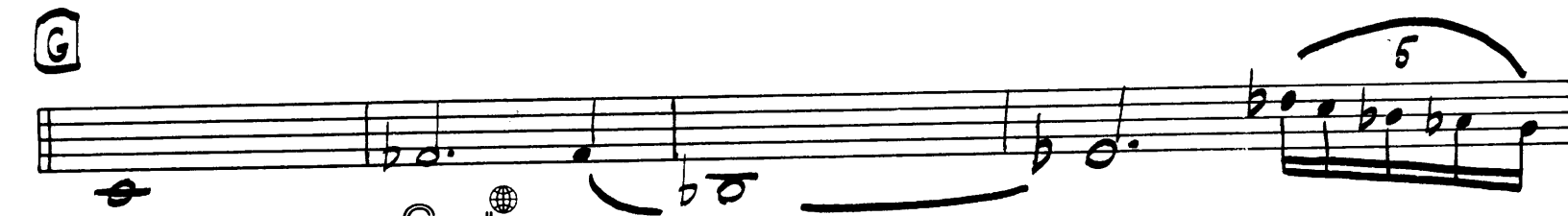
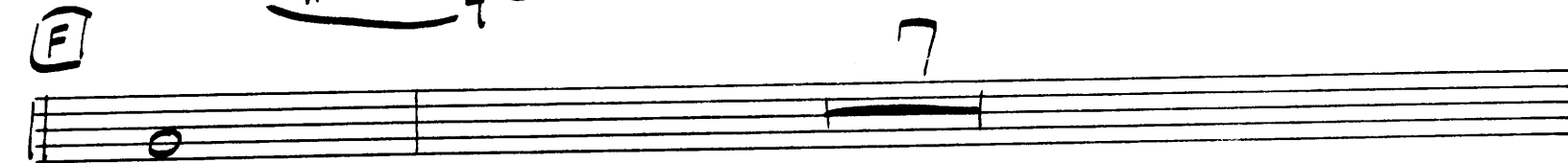
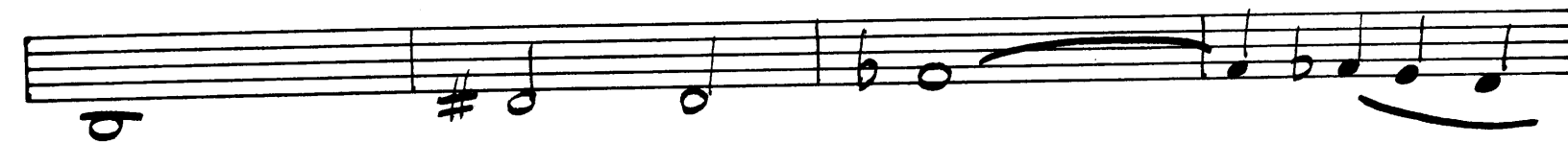
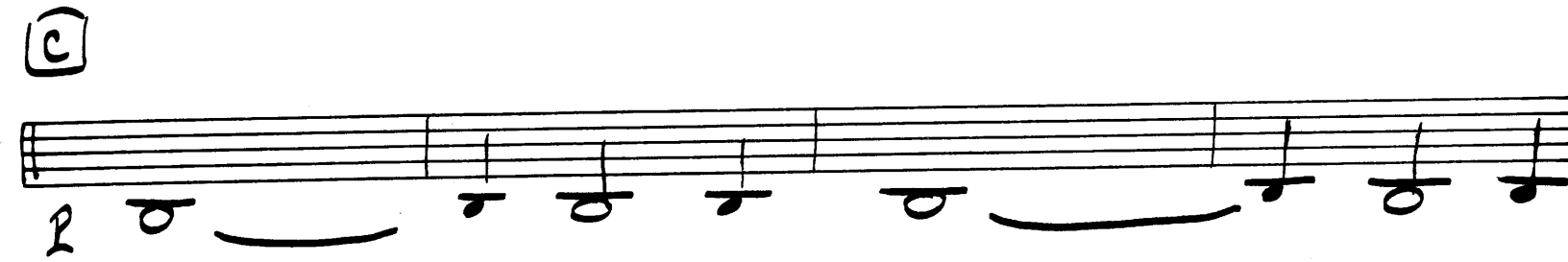
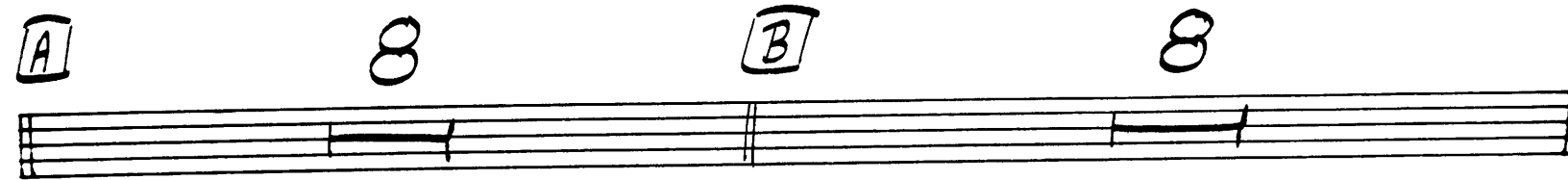
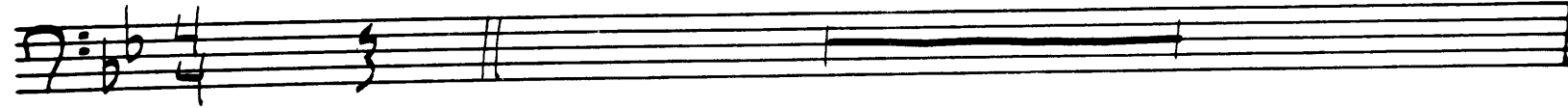

mf

MONTAGE

PIANO

KEN HANNA

(RUBATO)

Dmaj7 Em Ebm Ebm

Dmaj7 Ebm

Dmaj7 Ebm

Dmaj7 Ebm

Dmaj7 Eb7(b9) Dmaj7

(PLAY IN OCTAVES)

Dmaj7 Em Dmaj7 Em

Dmaj7 F#11 F#7(b9) Abmaj9

Emaj7 Ab11

Fm9 Fb Ebm Db C7 CbMA7 L BbMA7 Ebm

MONTAGE

BASS

KEN HANNA

ARCO

pp

A

B

C

D

F

SOLE SELLING AGENT

MONTAGE

DRUMS

KEN HANNA

f

ff

f

TACET TO END